

BWMC mix 1:6 mix & 1/2 m. c. m. plastering
 RCC roof slab 1:2:4 mix & weathering course

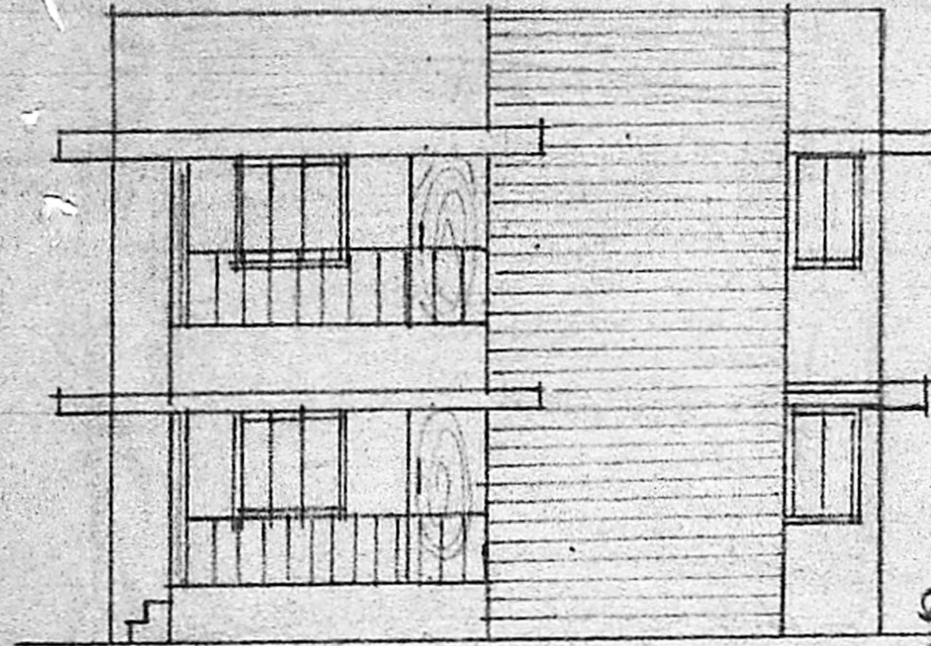

ELEVATION
 30'0" x 9'15"

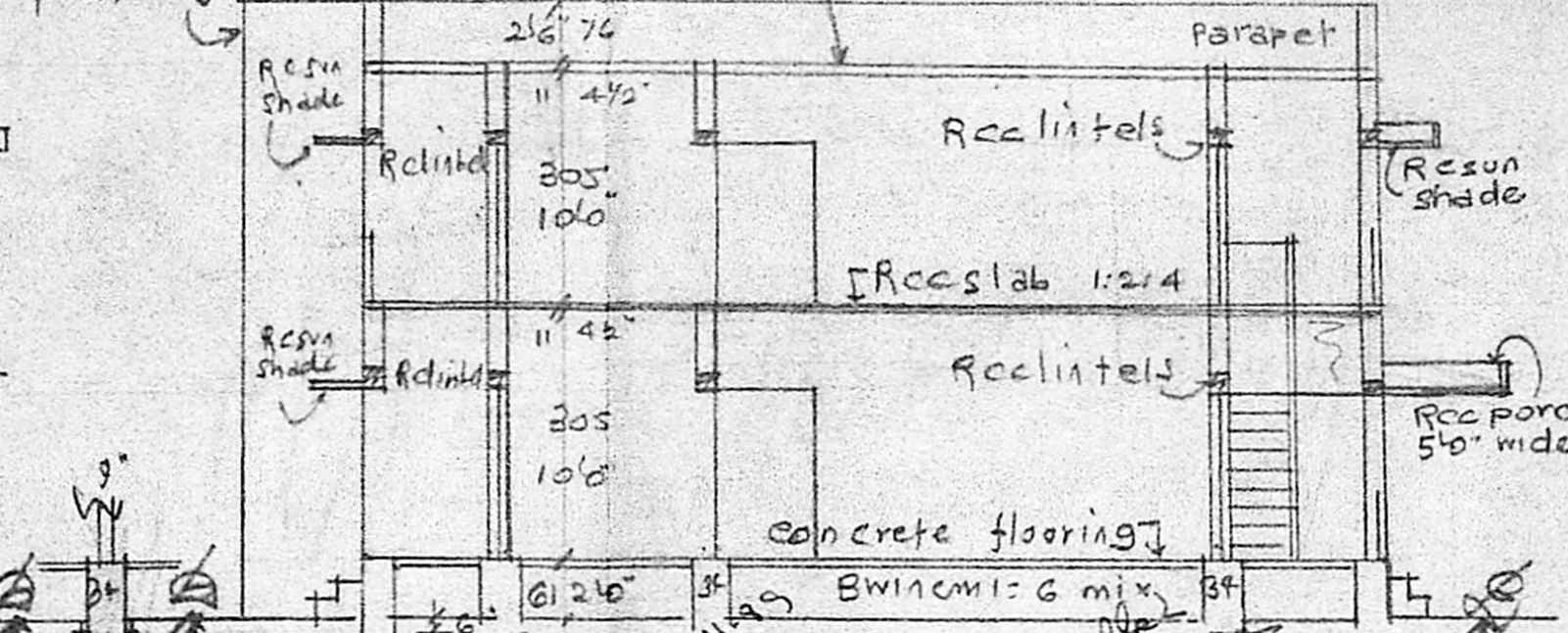

SECTION ON A-B

REFERENCE

D Door	8'0" x 6'6"	91 x 198
DI "	2'6" x 6'6"	76 x 198
W Window	3'6" x 4'6"	99 x 137
WI "	5'0" x 4'6"	152 x 137
WL "	6'0" x 4'6"	183 x 137
V ventilator	3'0" x 2'0"	91 x 61

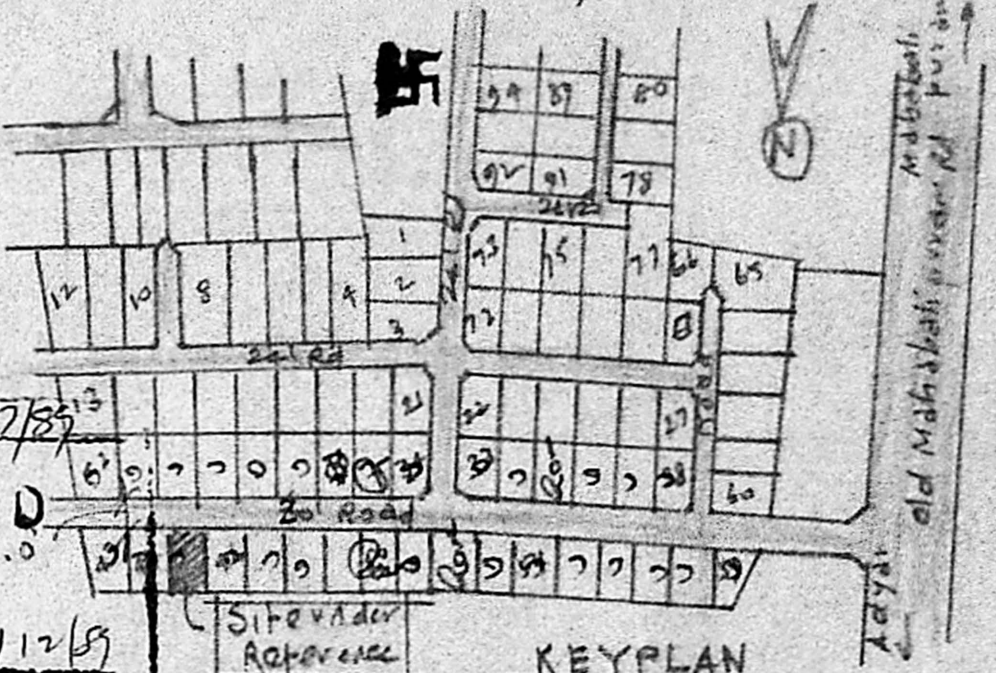

KEYPLAN OF LAYOUT (NTD)

APPROVED

Subject to the conditions of this office letter
 P. No. A/19053/89 2/12/89

FOR MEMBER SECRETARY
 MADRAS METROPOLITAN DEVELOPMENT AUTHORITY

PRO: BUILDING AT PLOT NO. 45 OF VILLAGE, (MANIKODI SRINIVASA NAGAR, SENTHIL NAGAR & ANNEXE) SAIDAPET TQ, CHENGLEPET DIST. FOR S SUTHA

Scale: (1" = 80') 1:80

Plot Area: 2580 sq ft 239.7 M²
 Plinth Area: GF 1141 sq ft 105.9 M²
 FF 1141 sq ft 105.9 M²
 Open Space: 1439 sq ft 133.8 M²

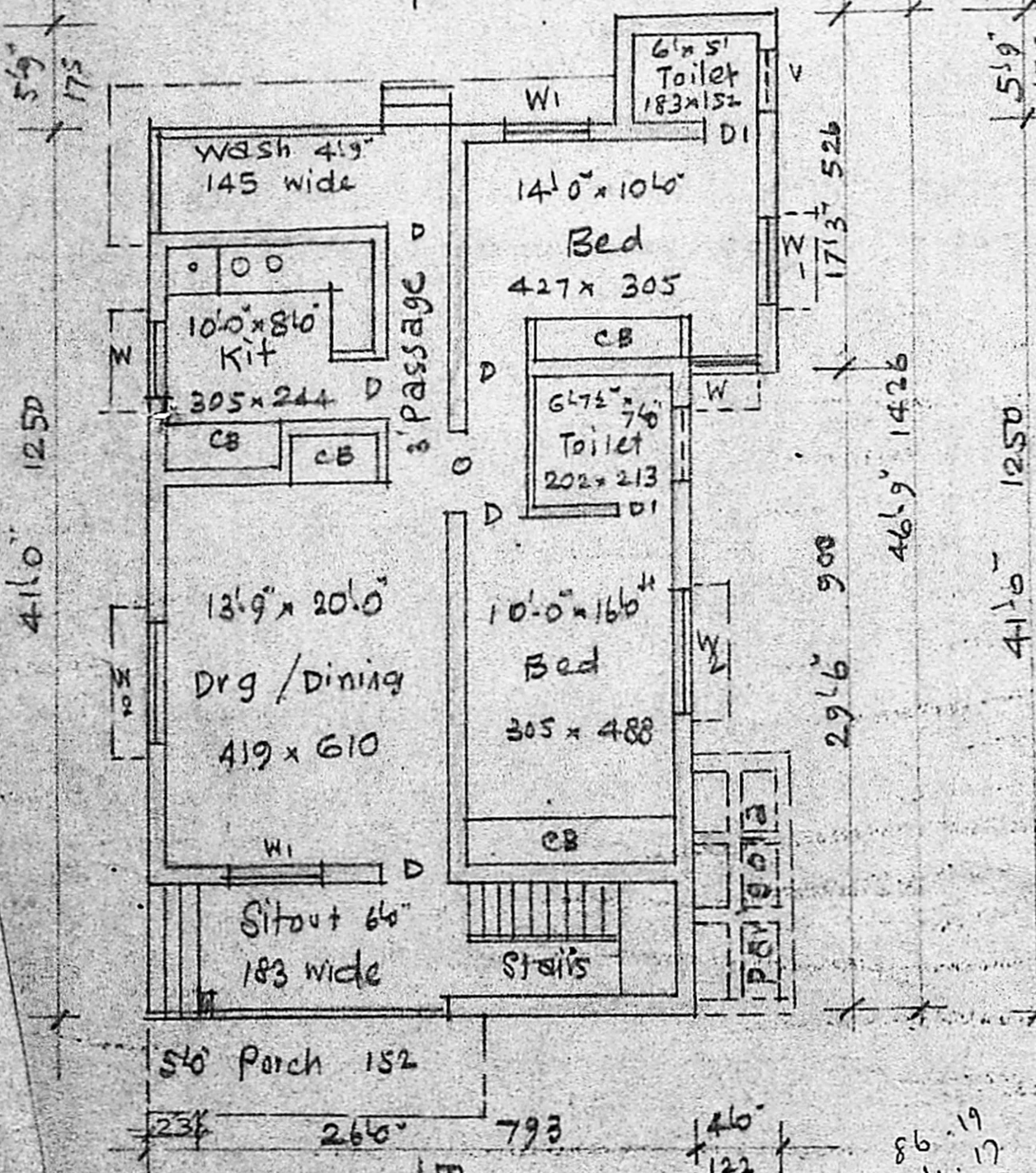

GROUND FLOOR PLAN

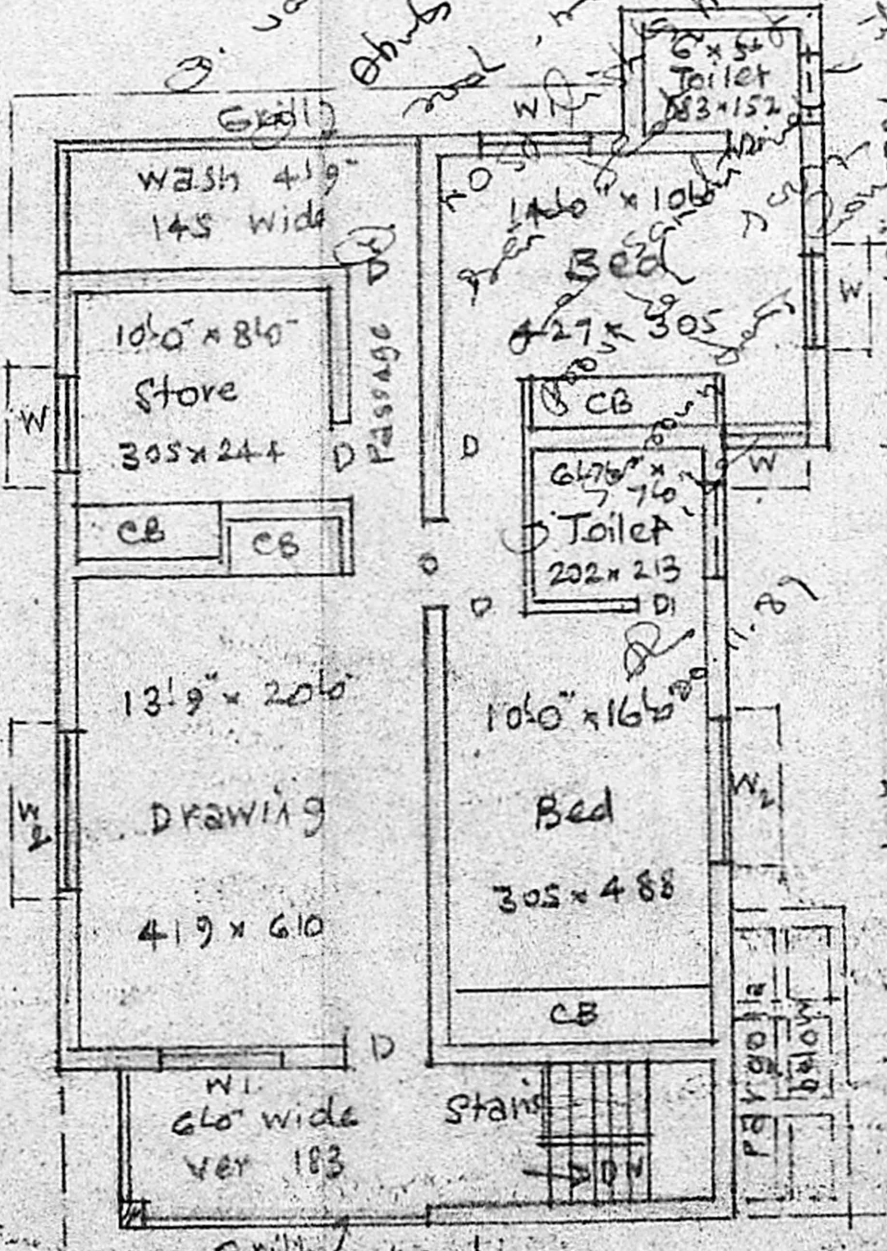

FIRST FLOOR PLAN

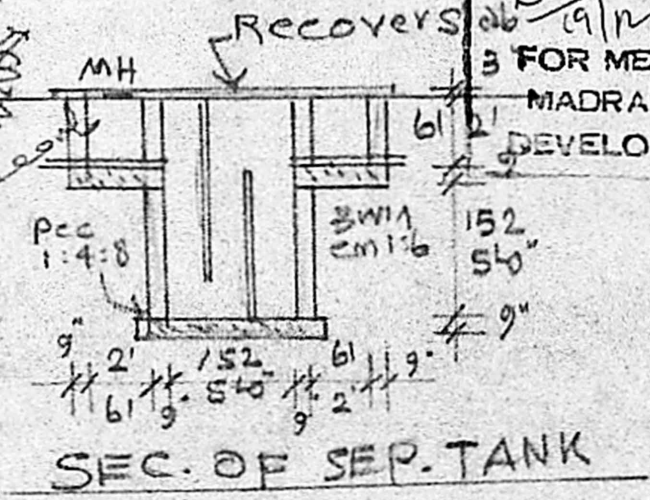

SEC. OF SEP. TANK

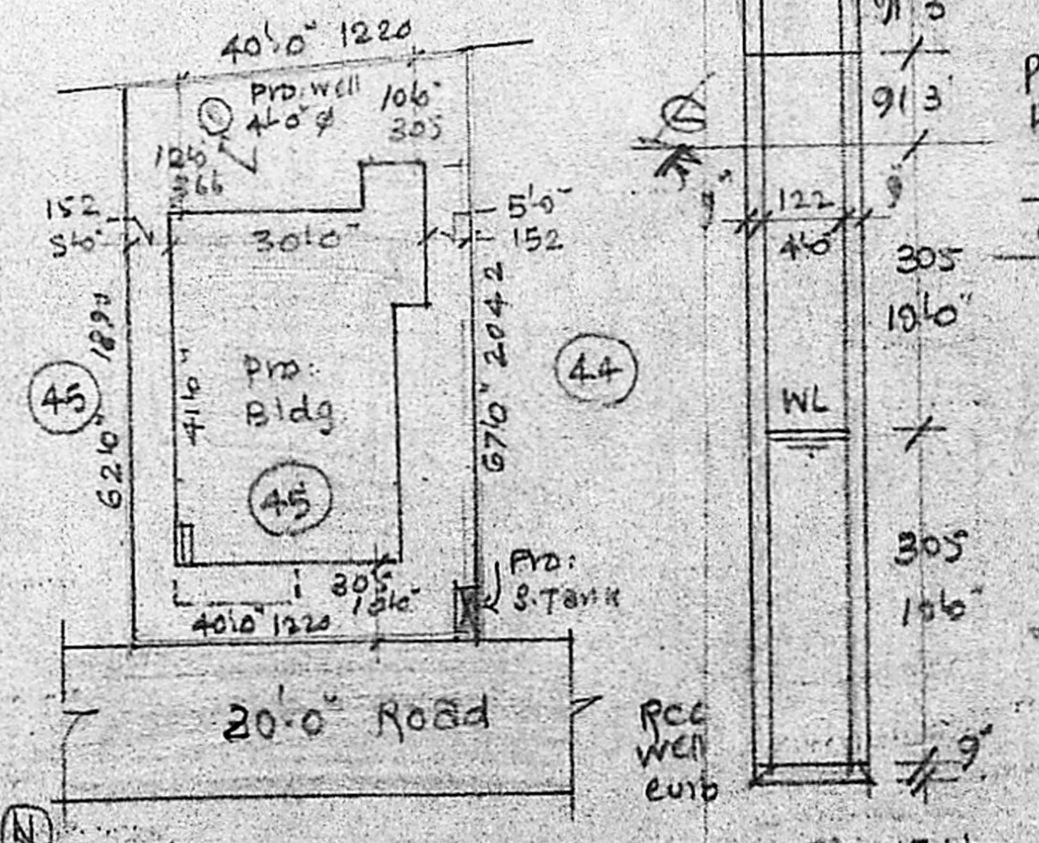

SITE PLAN

Scale: (1" = 240') 1:300

SEC. OF WELL

OWNER
 Sutha Ramakrishnan

A. ARUNACHALAM, D.C.E.
 CORPORATION LICENSED SURVEYOR
 ALANDUR, AMBATTUR, TOWNSHIP (L.S. NO. 9)
 2, KALINGAR KARUNANIDHI ROAD
 SALIGRAMAM, MADRAS-91

ENGINEER

PLAN SUBMITTED BY
 SEEVARAM RESIDENTS ASSOCIATION
 PERUNGUDI MADRAS-600096